

HELP US PROTECT NATURE

Driving off-road/track in Iceland is illegal. **Drivers will be fined.**

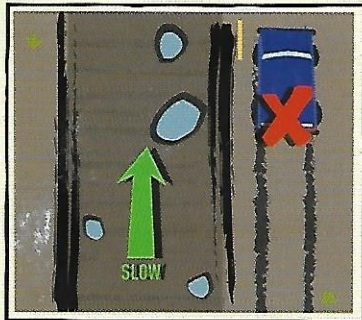

Stay on the road/track at all times

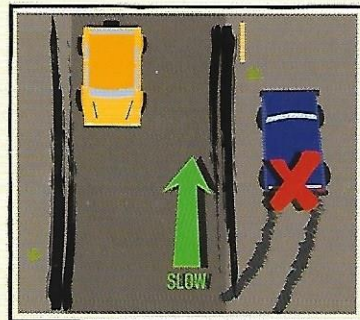

Slow down and stay on the road when passing others

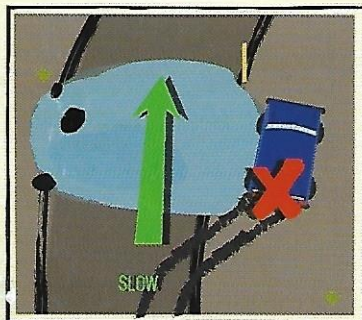

Drive slowly over obstacles on the road – don't go around

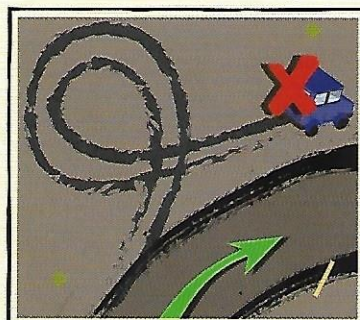

Respect nature - no playing

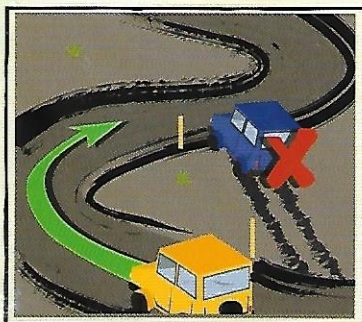

No shortcuts

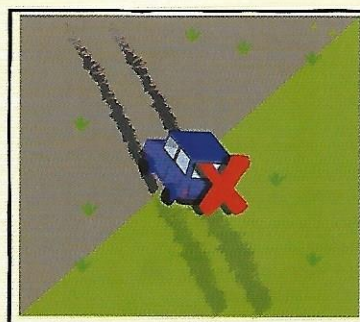

All off-road/track driving is illegal

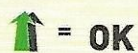
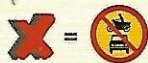

Be on guard report illegal activity to the police tel. **112** or rangers if you witness off-road/track driving.

WHAT IS OFF-ROAD/TRACK DRIVING?

Off-road/track driving is when a vehicle leaves a recognised road or track. It is illegal in Iceland. Drivers are subject to fines or imprisonment.

WHY IS ALL OFF-ROAD/TRACK DRIVING ILLEGAL?

Vehicle tracks form easily in Iceland's volcanic soils. They are often permanent, whether the ground is vegetated or has no vegetation at all. Besides being an eyesore, vehicle tracks damage vegetation and cause soil erosion.

PASSING ANOTHER VEHICLE - STOPPING FOR A BREAK

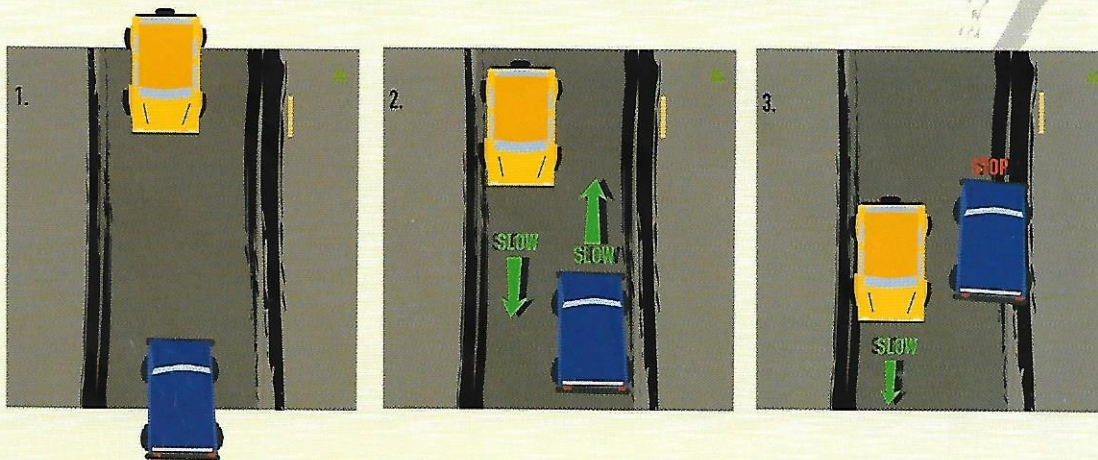

www.safetravel.is
has essential safety information
and tips for your tour in Iceland.

STAY INFORMED – TRAVEL SAFELY

Always obtain information on the route you plan to use. Respect seasonal traffic restrictions. For information on road conditions and weather see **www.road.is** or call **1778**.

IN EMERGENCY CALL 112