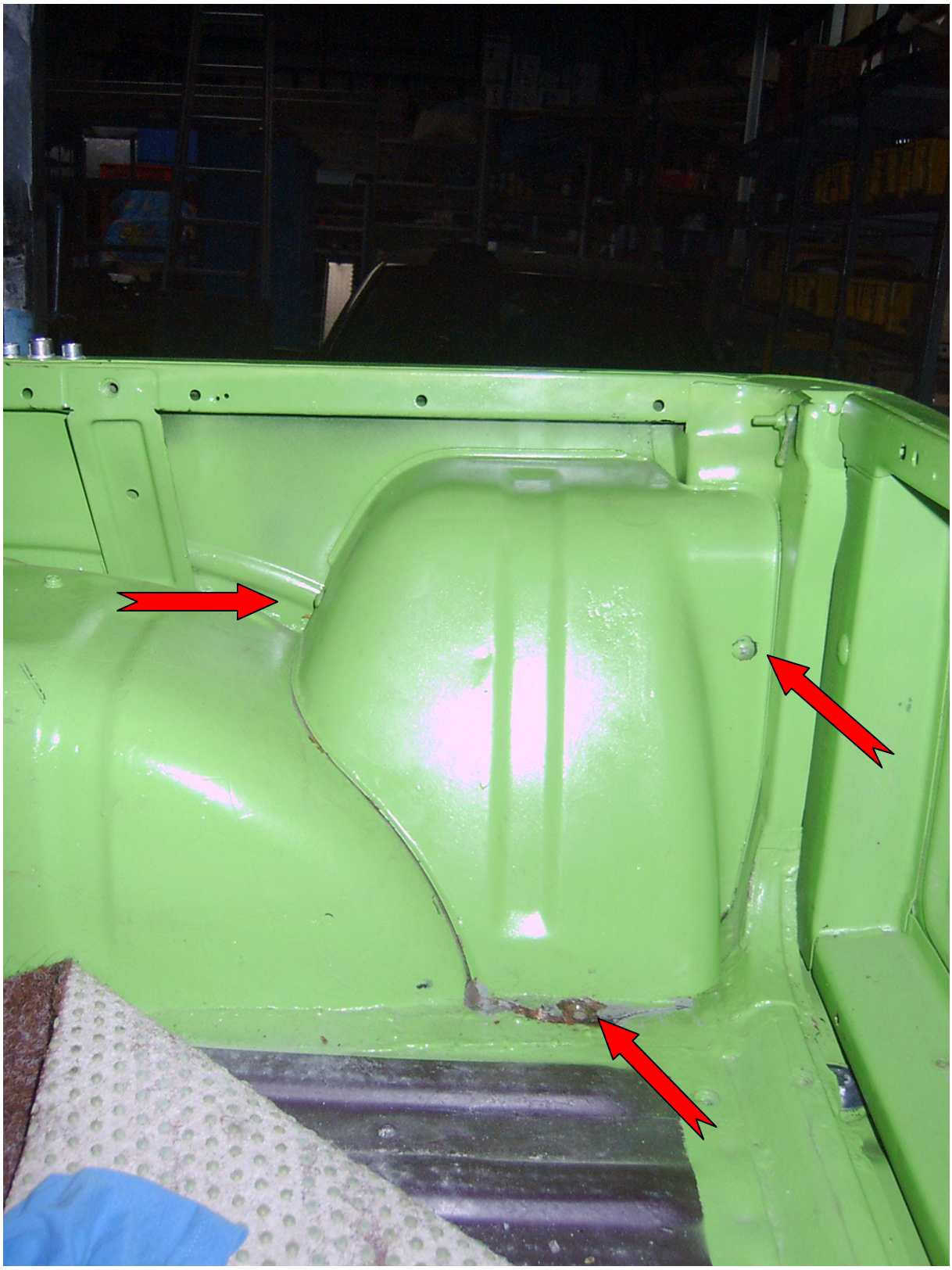

3 Schrauben muss man lösen um an den Tankschlauch zu kommen